

DOVECOT STREET

PROPOSED STUDENT ACCOMMODATION & RETAIL UNITS

+06/3578/==

55 to 61

76

BRUNSWICK STREET

SKINNER STREET

3 to 9

2

RUSSELL STREET

PH 72

62

Proposed Site Plan (scale 1:200)

STOCKTON BOROUGH COUNCIL
PLANNING
24 NOV 2005
DATE RECEIVED

Sean McLean Design

The Studio, 25 St.Aidan's Crescent, Billingham, TS22 5AD
Tel / Fax : 01642 555110 E-mail smdesign@tiscali.co.uk

PROPOSED STUDENT ACCOMODATION
AT DOVECOT STREET, STOCKTON-ON-TEES
FOR MR.R.BLACKBURN

SITE PLAN

Drg. No. 0566 / 01 Date NOV 06

06/3578/FUL, 45 - 53 Dovecot Street, - Proposed Site Plan



Proposed Street Scene Elevation (Dovecot Street) scale 1:200

STOCKTON BOROUGH COUNCIL
PLANNING
24 NOV 2006
DATE RECEIVED

Sean McLean Design
The Studio, 25 St Aidan's Crescent, Billingham, TS22 5AD
Tel / Fax : 01642 555110 E-mail: srmdesign@fiscall.co.uk

PROPOSED STUDENT ACCOMMODATION
AT DOVECOT STREET, STOCKTON-ON-TEES
FOR MR.R.BLACKBURN

PROPOSED STREET SCENE

Drg. No. 0566 / 10 Date NOV 06



Proposed Dovecot Street Elevation (scale 1:100)

STOCKTON BOROUGH COUNCIL
 PLANNING
 24 NOV 2006
 DATE RECEIVED

Sean McLean Design
 The Studio, 25 St Aidan's Crescent, Billingham, TS22 5AD
 Tel / Fax : 01642 955110 E-mail smdesign@iscelice.uk

PROPOSED STUDENT ACCOMODATION
 AT DOVECOT STREET, STOCKTON-ON-TEES
 FOR MR.R.BLACKBURN

FRONT ELEVATION

Drg. No. 0566 / 06 Date NOV 06



Proposed Brunswick Steet Elevation (scale 1:100)



Proposed Skinner Steet Elevation (scale 1:100)

06/3578/---

STOCKTON-ON-TEES
PLANNING
24 NOV 2006
DATE RECEIVED

Sean McLean Design
 The Studio, 25 St Aidan's Crescent, Billingham, TS22 5AD
 Tel / Fax : 01642 856110 E-mail: smdesign@iscall.co.uk

PROPOSED STUDENT ACCOMODATION
 AT DOVECOT STREET, STOCKTON-ON-TEES
 FOR MR.R.BLACKBURN

SIDE ELEVATIONS

Drg. No. 0566 / 07 Date NOV 06

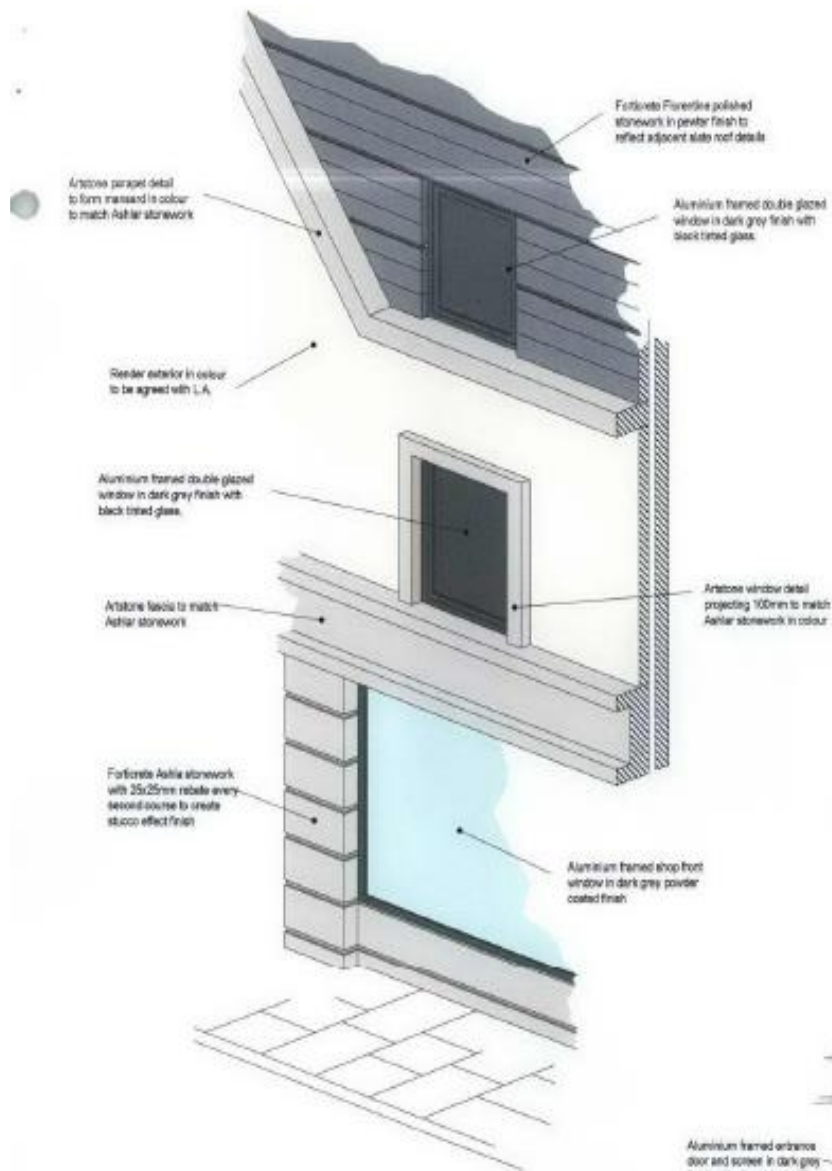

PERSPECTIVE SHOWING WINDOW DETAILS

(SCALE 1:50)

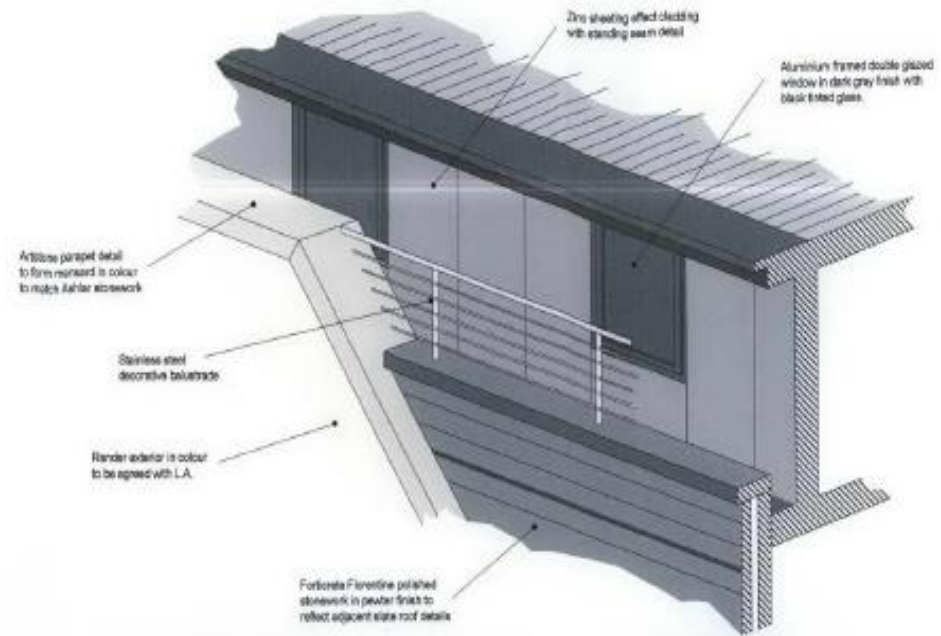

PERSPECTIVE SHOWING FLOATING ROOF DETAIL

(SCALE 1:50)



wording indicative only

Stainless steel individual lettering in signage projecting from face of fascia with L.A. backlight to create halo effect at night time

SIGNAGE DETAIL

(SCALE 1:25)

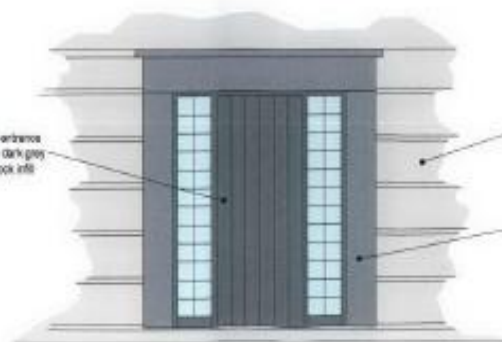

ENTRANCE DETAIL

(SCALE 1:50)

Sean McLean Design
 The Studio, 25 St. Aiden's Crescent, Billingham, TS22 5AD
 Tel / Fax : 01642 555110 E-mail: smdesign@iscall.co.uk

PROPOSED STUDENT ACCOMODATION
 AT DOVECOT STREET, STOCKTON-ON-TEES
 FOR MR. R. BLACKBURN

ENLARGED DETAILS

Drg. No. 0566 / 09 Date NOV 06

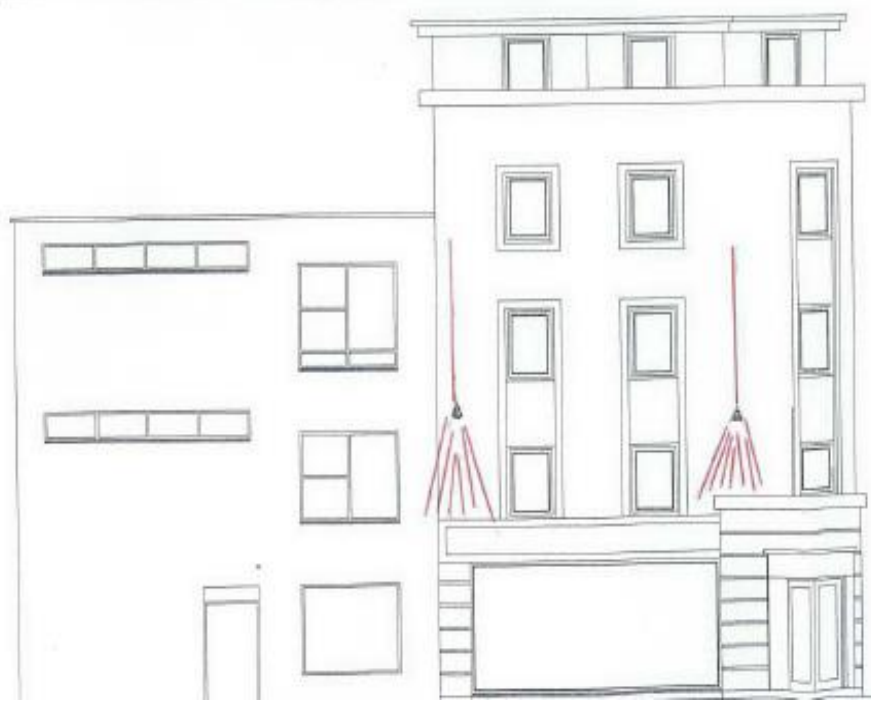

KEY.



— Proposed position of R75 LIGHTS.



Sean McLean Design

The Studio, 25 St.Aidan's Crescent, Billingham, TS22 5AD
Tel / Fax : 01642 555110 E-mail smdesign@tscall.co.uk

**PROPOSED STUDENT ACCOMODATION
AT DOVECOT STREET, STOCKTON-ON-TEES
FOR MR.R.BLACKBURN**

**PROPOSED
SCHEMATIC ELEVATIONS**

Drg. No. 0566 / SK1 Date OCT 06

06/3578/FUL, 45 - 53 Dovecot Street, - Proposed Lighting Positions



06/3578/FUL, 45 - 53 Dovecot Street, - Photomontage Evening/night